

Student Results Merger

by Mike "Moose" O'Malley, October 2007.

This program is [FREEWARE](#) – please distribute it and use it freely.

TABLE OF CONTENTS

Introduction.....	1
Why Write this Program ?	2
Installing and Using this Program	2
Uninstalling this Program	3
Step by Step "Getting Started" Guide with Screen Shots	3
Step by Step Guide for Handling Results from Multiple Markers	8
Advanced Options.....	10
Limitations / Restrictions of Use	11
Warranty	12
The Future.....	12
Amendment History.....	12

Introduction

Student Results Merger for Windows 95, 98, ME, NT, 2000, XP, etc.

Student Results Merger is a program to help you handle / merge / process student results. While the program was developed for the purpose of processing student results, it could also be used to process cycling race, horse race, swimming race, or keeping track of workers or volunteers, and/or various other results.

This program is [FREEWARE](#) – that is, this program is free software. Anyone - any person, any company, or any business - can download, distribute, and use this program for free. No fees or payment is required.

If you need to merge the results from a results spreadsheet into a master spreadsheet, then you could find Student Results Merger to be a very useful program.

In a nut shell, here's a summary of the steps involved when working with Student Results Merger :

1. You paste in a [Master List of Student IDs](#). This data does NOT need to be sorted.
2. You paste in the [Student Results List](#) - consisting of the Student IDs and their Results (Tab, Comma, or Space separated data is supported). e.g. from a spreadsheet. This data does NOT need to be sorted.
3. Click the "[Process Results](#)" button to generate a list of student results in the same order as the master list of student IDs, so that you can easily paste this back into the required column of your results spreadsheet.

At the same time, the program will inform you of any data errors / issues. e.g. if a student has multiple results, if there are results for a student that is NOT in the master list, etc.

If multiple result lines exist for a particular student, then you can select whether to treat this as an error, or get the program to select the highest result via the *When Multiple Result Lines Exist for a Student* options. This is very useful to, for example, process quiz results where students can have multiple attempts at the quiz and it is their highest score that counts as their final result.

N.B. A *Step by Step Guide* with screen shots is provided below.

Note well :

- None of the lists need to be sorted - data is accepted in any order of student ID !
- The order of the results generated matches the order of the master list of student IDs so, you can simply paste the results data into your spreadsheet after the processing is completed.

Developed using 32-bit Delphi.

Why Write this Program ?

This program was written to help the author merge student results for On-Line into Master Results Spreadsheet(s). Prior to having this program, the results from these quizzes were difficult to merge, and the processing involved was time consuming and error prone, so I wrote the program to simplify the process and greatly reduce the chance of errors.

The program can also be used for other activities, such as merging the approved / denied status for Deferred and Supplementary Exams into Master Results Spreadsheet(s), or merging exam results from individual markers into a Master Results Spreadsheet.

So, the program can be very useful for teachers.

Other people may find this program useful. e.g. people who are maintaining the results for cycle races, or car races, etc.

Installing and Using this Program

To use this program, unzip the contents of the ZIP file to a directory - such as c:\Utils\ - and run the executable file : [Student_Results_Merger.EXE](#).

If you want the program to [run automatically](#) when Windows starts up, then select this option under the "File" menu in the program.

If you would like to be able to run this program by clicking on an icon in the [Windows Start Menu](#), or on the [Windows Desktop](#), etc then you can use the "Create Shortcut ..." options under the program's File menu.

I hope you find the program easy to use and useful.

Uninstalling this Program

At the present time, there is No Uninstall function.

If you ever want to delete this program from your computer, then :

- Exit the program, and delete it from wherever you installed it on your harddrive.

Before doing this however :

- If you have selected / enabled the "Auto-Run at Windows Start-up" option (under the File menu), then you should ensure that this option is not checked / enabled (which you can easily do by re-selecting the "Auto-Run at Windows Start-up" option under the File menu).
- If you have used any of the "Create Shortcut ..." options under the File menu, then you should use the "Delete All Shortcuts" option under the File menu to remove these from your system.

Simple as that !

Step by Step "Getting Started" Guide with Screen Shots

In this section, the typical usage of this program will be demonstrated. After this, we will discuss some of the more advanced options.

N.B. Student Results Merger is a program to help you handle / merge / process student results. While the program was developed for the purpose of processing student results, it could also be used to process cycling race, horse race, swimming race, or any other race results.

First off, let's look at a simplified [Master Results Spreadsheet](#) – with just a few students to keep things as simple as possible. In this mythical course, we have two on-line quizzes, 2 assignments, and an exam. For such a course, our Master Results Spreadsheet might look something like this :

	A	B	C	D	E	F	G	H	I	J
2	Stud ID	Family Name	Given Name	Campus	Quiz 1	Quiz 2	Ass 1	Ass 2	Exam	Total
3	S023	Presley	Elvis	BDG						
4	C991	Howard	John	BDG						
5	Q357		Madonna	ROK						
6	S045	Bush	George	SYD						
7	V001	Branson	Richard	MEL						
8	C917	Hancock	Rose	BRI						
9	M129	Cleese	John	ROK						
10	Q253	Smith	Wilbur	BDG						

Now, let's pretend that the [first On-line Quiz](#) has finished, and we have downloaded a [CSV](#) of the results. Usually, not all students attempt the quiz, so there are gaps. Our results might look like this :

M129,9.7
V001,9.9

S023,10
Q253,9.3

But, when we load them into a spreadsheet and add column headings, these results would look a lot more presentable :

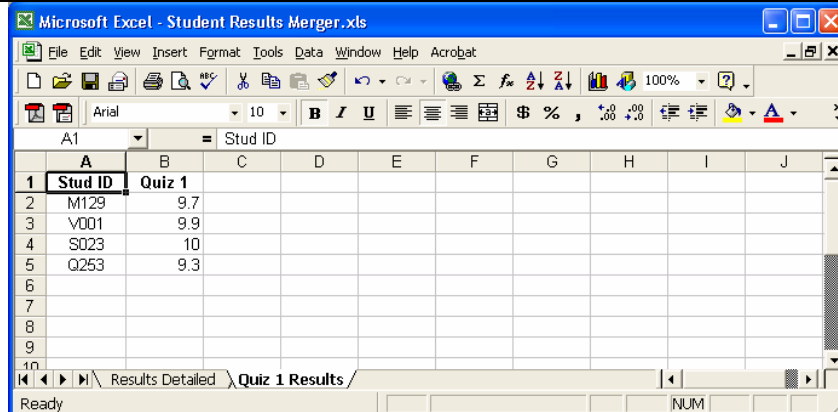

	A	B	C	D	E	F	G	H	I	J
1	Stud ID	Quiz 1								
2	M129	9.7								
3	V001	9.9								
4	S023	10								
5	Q253	9.3								
6										
7										
8										
9										
10										

If you compare the student ID's in the Quiz results with our Master Spreadsheet, you will notice that not all students attempted the quiz, and that the data is in different orders. Let's use **Student Results Processor** to get the results into the order we need, and automatically allocate an **Absent Fail (AF)** for any students who did not attempt the Quiz. When **Student Results Processor** is run, you will see this :

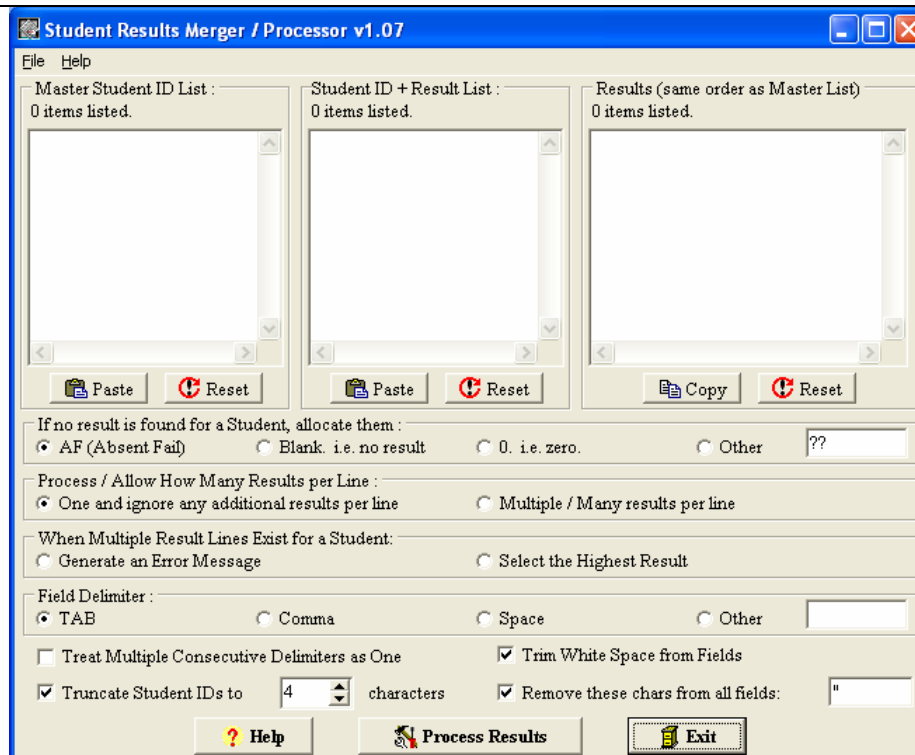

The application window displays three list boxes at the top, each with "0 items listed" below it:

- Master Student ID List :
- Student ID + Result List :
- Results (same order as Master List)

Below the list boxes are buttons for "Paste" and "Reset" for each, and a "Copy" button for the Results list.

Configuration options include:

- If no result is found for a Student, allocate them :
 - AF (Absent Fail)
 - Blank, i.e. no result
 - 0, i.e. zero.
 - Other [??]
- Process / Allow How Many Results per Line :
 - One and ignore any additional results per line
 - Multiple / Many results per line
- When Multiple Result Lines Exist for a Student :
 - Generate an Error Message
 - Select the Highest Result
- Field Delimiter :
 - TAB
 - Comma
 - Space
 - Other []
- Treat Multiple Consecutive Delimiters as One
- Trim White Space from Fields
- Truncate Student IDs to 4 characters
- Remove these chars from all fields: []

Buttons at the bottom include "Help", "Process Results", and "Exit".

The three areas at the top of the program's window above are :

1. **Master Student IDs List**: The **left hand area** is for our Master List of Student IDs – we need to paste the data in from our master spreadsheet.
2. **Student ID + Results List**: The **middle area** is for our results – i.e. a list of Student IDs and their results – again we need to paste the data in from the quiz results CSV file or spreadsheet.
3. **Results List**: The **right hand area** will eventually contain the processed student results, and these will be in the same order as Master Student ID List.

So, let's start with the **left hand area**, which needs to contain our **Master List of Student IDs** – we need to paste the data in from our master spreadsheet. We need to select and then copy this data from our spreadsheet :

	A	B	C	D	E	F	G	H	I	J
2	Stud ID	Family Name	Given Name	Campus	Quiz 1	Quiz 2	Ass 1	Ass 2	Exam	Total
3	S023	Presley	Elvis	BDG						
4	C991	Howard	John	BDG						
5	Q357		Madonna	ROK						
6	S045	Bush	George	SYD						
7	V001	Branson	Richard	MEL						
8	C917	Hancock	Rose	BRI						
9	M129	Cleese	John	ROK						
10	Q253	Smith	Wilbur	BDG						

Now we need to switch to the **Student Results Processor** (e.g. Alt-Tab) and then click the **"Paste"** button at the bottom of the **"Master Student ID List"** area :

Student Results Merger / Processor v1.07

File Help

Master Student ID List : 11 items listed.

Student ID + Result List : 0 items listed.

Results (same order as Master List) : 0 items listed.

If no result is found for a Student, allocate them : AF (Absent Fail) Blank, i.e. no result 0, i.e. zero. Other [??]

Process / Allow How Many Results per Line : One and ignore any additional results per line Multiple / Many results per line

When Multiple Result Lines Exist for a Student: Generate an Error Message Select the Highest Result

Field Delimiter : TAB Comma Space Other []

Treat Multiple Consecutive Delimiters as One Trim White Space from Fields

Truncate Student IDs to 4 characters Remove these chars from all fields: []

[?] Help [Process Results] [Exit]

Next, we need to select and copy our quiz results – consisting of the Student ID and quiz result. So, we go back to our spreadsheet select and copy this data as follows :

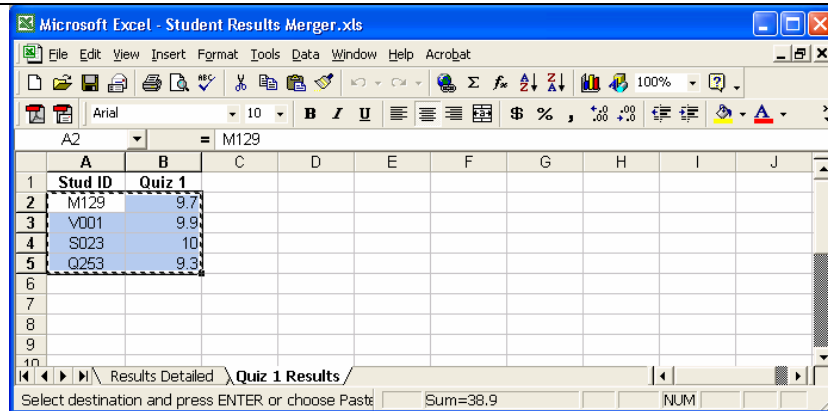

Now we need to switch to the **Student Results Processor** (e.g. Alt-Tab) and then click the "Paste" button at the bottom of the "Student ID + Result List" area. Also note that because the data comes from a spreadsheet, the data is TAB separated, so we have selected TAB as the delimiter.

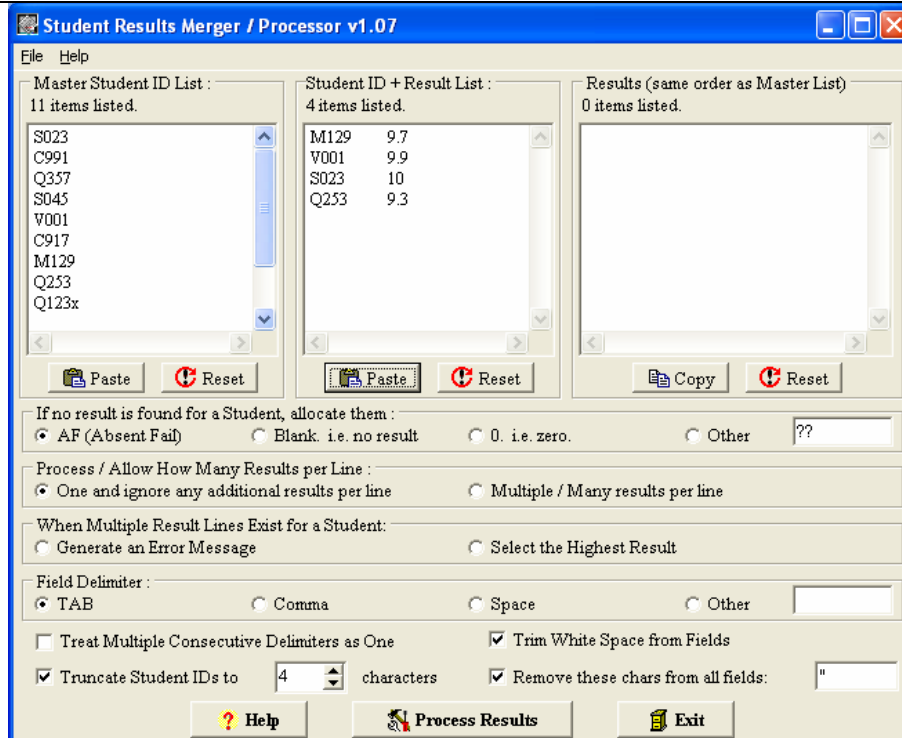

Now we click the "Process Results" button.

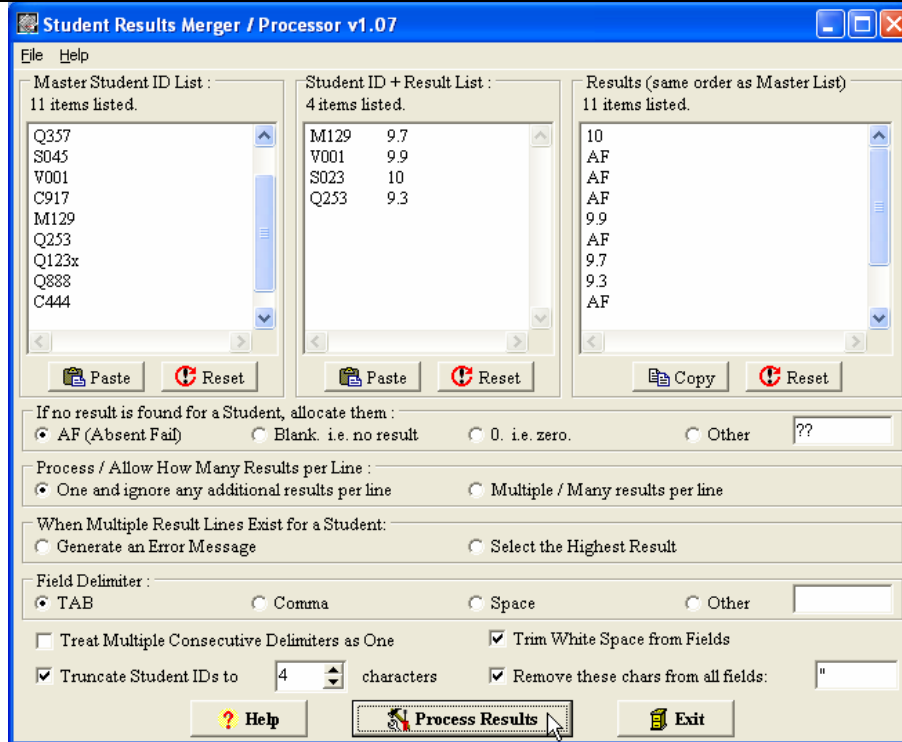

And this generates the results for all students and displays a report showing any Errors or the **Errors and Warnings** depending on what reporting option you have selected. Now, we click the "Copy" button at the bottom of the "Results (same Order as Master List)" area:

Finally, we can paste the data into the **Quiz 1** column of our **Master Results Spreadsheet** :

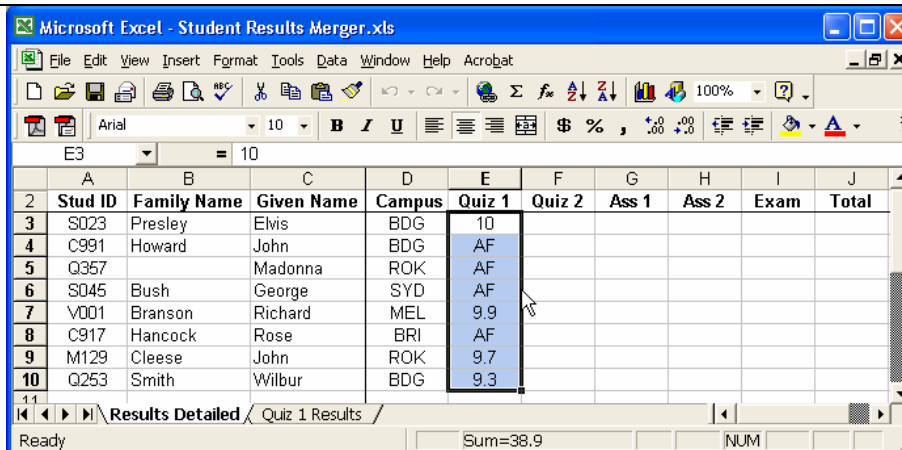

So, as you can see :

- The order of the data does NOT matter – the results are ALWAYS generated in the same order as the Master Student ID List.
- In the above example, an **Absent Fail (AF)** is automatically awarded for any student who did not attempt the assessment, however you can choose to allocate any result you like - via the

an error, or get the program to select the highest result via the *When Multiple Result Lines Exist for a Student* options. This is very useful to, for example, process quiz results where students can have multiple attempts at the quiz and it is their highest score that counts as their final result.

Now, all we need to do is click the "Copy" button below in the "Results" column (on the right), return to Excel, go to the appropriate sheet / tab and column in our Master Spreadsheet, and paste the results in, as follows:

	A	B	C	D	E	F	G	H	I	J
2	Stud ID	Family Name	Given Name	Campus	Quiz 1	Quiz 2	Ass 1	Ass 2	Exam	Total
3	S023	Presley	Elvis	BDG			AF			
4	C991	Howard	John	BDG			12			
5	Q357		Madonna	ROK			13			
6	S045	Bush	George	SYD			15			
7	V001	Branson	Richard	MEL			AF			
8	C917	Hancock	Rose	BRI			9			
9	M129	Cleese	John	ROK			7			
10	Q253	Smith	Wilbur	BDG			6			
11	Q123x	Boogle	Wham	ROK			14			
12	Q888	Teddie	Jessica	ROK			*ERROR*			
13	C444	James	Pond	MEL			AF			
14										

Please Note: One of the results is shown as "***ERROR***" because 2 markers had marked the same assignment for the same student.

Advanced Options

- **If no result is found for a Student, allocate them :**
 - AF (Absent Fail)
 - Blank. i.e. no result
 - 0 i.e. zero.
 - Other

Explanation: If no result is found for a student in the list of results (e.g. because the didn't submit an assignment or sit an exam), then this option specifies what result will be allocated for the student.

- **Process / Allow How Many Results per Line :**
 - One and ignore any additional results per line
 - Multiple / Many results per line

Explanation: If "only 1 result per line" is specified then any other results on the line will be ignored (and reported as warnings on the report – if warnings are specified to be shown). If "multiple results per line" is specified then each line could have any number of results. Example, if you are processing exam results like this :

Q100,10,3,4, 15, 3
 Q200,8,4,3,12,1
 etc

then you would select the "multiple results per line".

- **When Multiple Result Lines Exist for a Student:**
 If multiple result lines exist for a particular student, then you can select whether to treat this as an error, or get the program to select the highest result via the *When Multiple Result Lines Exist for a*

Student options. This is very useful to, for example, process quiz results where students can have multiple attempts at the quiz and it is their highest score that counts as their final result.

- **Field Delimiter :**

- TAB
- Comma
- Space
- Other

Explanation: This is pretty self explanatory. This setting allows you to specify what delimiter is used to separate the fields of your data. If you are copying the data from a **spreadsheet**, then you would have **TAB** separated data.

- **Treat Multiple Consecutive Delimiters as One :**

Explanation: If you data like this :

```
Q100,5
Q200,,,,,3
Q300,,2
```

then it will all be treated like this :

```
Q100,5
Q200,3
Q300,2
```

if you check this option.

- **Truncate Student IDs to NN characters :**

Explanation: This checkbox / setting enables you to specify the trimming of student-ids to allow the correct comparison of master and result student-IDs - which may be of different lengths due to addition of check digits or other items to one or both student IDs. For example, in the Master student-id list, a student ID may be "Q123", but in the results list, the student-id may be "Q123x". To be able to compare these IDs correctly, this "*Truncate Student IDs to NN characters*" option should be used to truncate all student-IDs to 4 characters.

- **Remove these chars from all fields :**

Explanation: If this setting's checkbox is checked, then any characters typed in the data entry box next to it will be automatically removed from all student ID and result data before it is processed further.

Limitations / Restrictions of Use

None. This program is **FREEWARE** – that is, this program is free software. Anyone - any person, any company, or any business - can use this program for free. Please download, distribute, and use it freely. No fees or payment is required.

If you would like to support my efforts, and would like to send me a donation, then please feel free to do so by clicking on the "[PayPal Donate](#)" icon on the Help → About screen.

Warranty

This software and the accompanying files are provided "as is" and without warranties as to performance or merchantability or any other warranties whether expressed or implied. If you do find any faults with this program, email me and let me know, and I will do my best to fix it ASAP.

The Future

In the future, many improvements could be made to this program, such as :

- A [Linux](#) version ? e.g. via [Kylix](#) (which is [Delphi](#) for Linux). This should be pretty easy to do. In the meantime, Linux users could run the Windows version of this program under emulation. e.g. [Wine](#).
- A [MAC OS](#) version ? Again, even if I had to port my code to something similar to C++ Builder, then this should be pretty easy to do. In the meantime, MAC users could run the Windows version of this program under emulation. e.g. [Virtual PC](#).
- Directly linking to spreadsheets - although I am very worried about doing anything like this, as people would need to select :
 - which column in which spreadsheet is their master list of Student IDs,
 - which column in which spreadsheet is the results that they are merging in, and,
 - which column in which spreadsheet is where they want to the merged results to go.

It would be very easy to make a mistake in any of these steps, and it could therefore be fairly easily for people to overwrite results or corrupt spreadsheets. As such, I am very reluctant to explore this functionality further at this stage.

The current solution is much simpler and far less risky or error prone.

- Anything else ? Let me know !

If you would like any of these improvements, or would like to suggest more, please email me and let me know.

Amendment History

Ver	Date	Details
0.1	14-July-2004	• Private BETA / Test Release #1.
0.2	15-July-2004	• Private BETA / Test Release #2.
1.0	12-Oct-2004	• First Semi-Public Release to Infocom Staff at CQU.
1.01	1-Nov-2004	• Make the program more flexible / useful by allowing the user to specify what to allocate to students who do NOT have any results. This allows the program to merge the approved / denied status of Deferred Exams, as well as other forms of result.
1.02	2-Nov-2004	• Various minor enhancements. Abort button aborts immediately, and

		<p>the results report state the fact that an abort was requested. Additional information is displayed during processing.</p>
1.03	17-Mar-2005	<ul style="list-style-type: none"> • First Public Release. • Add in the "Process / Allow How Many Results per Line" options. If you want to process / allow each student to have just one result, then use the "One and ignore any additional results per line" option, otherwise, if you want to allow students to have multiple results per line, then use the "Multiple / Many results per line". See the Advanced Options section above for further details. • Instead of automatically analysing the data and selecting the delimiter(s) to use, allow the user to specify which delimiter to use and whether to treat multiple consecutive occurrences of the delimiter as one occurrence. This ensures that the data is being processed according to the user's particular needs. See the Advanced Options section above for further details. • After pasting data, move the view point back to the top of the list, rather than leaving it at the end of the list.
1.04	07-Mar-2006	<ul style="list-style-type: none"> • Add in a "Trim White Space from Fields" checkbox which invokes some extra trimming while processing fields when checked. (Dave O of CQU had an issue with an extra space at the start of some data). See the Advanced Options section above for further details. • Improve information displayed in selected warning messages.
1.05	29-May-2006	<ul style="list-style-type: none"> • Add in "Truncate Student IDs to NN characters" checkbox / setting to enable the user to specify the trimming of student-ids to allow the correct comparison of master and result student IDs - which may be of different lengths due to addition of check digits or other items to one or both student IDs. Special thanks to Peter C of CQU for suggesting this improvement. See the Advanced Options section above for further details. • Change the default setting for "On the Error Report, show" to "Error Messages Only". See the Advanced Options section above for further details.
1.06	21-Jun-2006	<ul style="list-style-type: none"> • Add a "Help" button to the main window – this does the same as the Help -> Help + Step by Step Guide menu option. • Add a new "Remove these chars from all fields" setting onto the main screen. If this setting's checkbox is checked, then any characters typed in the data entry box next to it will be automatically removed from all student ID and result data before it is processed further. Special thanks to Peter C of CQU for suggesting this improvement. See the Advanced Options section above for further details.
1.07	13-Sep-2007	<ul style="list-style-type: none"> • Add in support for processing multiple result lines exist for a particular student. If multiple result lines exist for a particular student, then you can select whether to treat this as an error, or get the program to select the highest result via the When Multiple Result Lines Exist for a Student options. This is very useful to, for example, process quiz results where students can have multiple attempts at the quiz and it is their highest score that counts as their final result. • Add support for handling the results for multiple markers at once. This involved a simple change to the way the program deals with data. The program now removes all lines from the ID+Result list

		<p>where the result is blank before doing any processing. This means that you can now paste in the results from multiple markers at once and the program will handle them correctly. This should save people a lot of pre-sorting or post-merging (via multiple columns in a spreadsheet) when multiple markers are involved. If multiple markers mark the same assignment, then it will either be flagged as an error, or the highest result will be selected, depending on the settings you have chosen for <i>When Multiple Result Lines Exist for a Student</i> options.</p> <ul style="list-style-type: none"> • Remove the "On the Error Report, show either All Information, Warning and Error Messages or Error Messages Only" option – the report shown after processing contains multiple tabs – one for Information Messages / Processing summary, one for Warning messages, and one for Error messages.
1.08	18-Oct-2007	<ul style="list-style-type: none"> • Warning: Do NOT use v1.07 – please upgrade to v1.08. • Fixed a bug that was inadvertently introduced in the prior version (v1.07) which caused some students to be given the wrong result. • Anyone who processed any results with the prior version (v1.07) should reprocess them using this latest version (v1.08). • I apologise for any inconvenience caused. Just glad I noticed this before the start of end of term results processing ...

This program is **FREEWARE** – that is, this program is free software. Anyone - any person, any company, or any business - can use this program for free. Please download, distribute, and use it freely. No fees or payment is required.

If this program was not downloaded from my Home Page, then it is possibly an old version. The latest version of this program is available from my WEB page - see below.

Mike "Moose" O'Malley

Moose's Software Valley - Established July, 1996.

WEB: <http://move.to/moose>
